NEWS WANT ADS.
Get You What You Want
When You Want It.

Richmond News

CONTINUATION OF RICHMOND DAILY NEWS

Daily Edition
SIX PAGES

VOLUME 7 RICHMOND (CAL.) NEWS, WEDNESDAY, MAY 9, 1917. NUMBER 110

BIG BANRUET AT POINT BOOSTS PLAYGROUNDS

Large Gathering of Citizens Voice Unanimous Approval of the Proposed Bond Issue For Parks and Bathhouses

Fraternal hall of the west side was comfortably filled last night with a gathering of citizens from all over the city to attend a banquet given by the West Side Commercial Club and the ladies of the Point Women's Club. It was a very enthusiastic gathering.

The decorations were beautiful with flowers and flags, even the napkins flying the national colors. The supper was all that anyone could expect and highly appreciated by all partaking thereof.

Mayor Garrard presided as president of the organization and introduced a number of local and other speakers, who discussed the coming election and bond issue for parks, playgrounds and a municipal bathhouse, in all its details.

Rev. Boyer made some telling points on one of his characteristic short talks and pointed out the fact that training of the children through playground methods greatly lessened crime.

Judge John Roth had figured that the cost of the bond issue would not exceed 8 cents on the $100 to the average taxpayer, which meant a probable cost to each of perhaps 75 cents a year, and thought that every good citizen ought to be willing to meet such a small expense for the benefit of our rising generation.

O. R. Ludewig said his wife had written for him a splendid speech for the occasion, but he came away in a hurry and left it home. He was, however, heartily in favor of the proposition, and explained that not to vote for either propositions upon the ballot was half a vote against them.

Councilman J. A. Long made a nice short speech endorsing the bonds and explained that as a member of the Board of Education he had become posted upon the urgent need of parks and playgrounds for our children.

Charles G. Yonce said that he deemed it absolutely necessary for the welfare of the city that both propositions carry.

Rev. Gillette thought it would be the greatest drawing card for Richmond and have a tendency to bring people here to live and rear their children, amid pleasant surroundings.

H. O. Watson announced that the slogan should be "Vote for Both," and that a failure to do so at this time would cost the city of Richmond hundreds of thousands of dollars to do so at some future time.

Councilman Ogborn advocated the forgetting that there was an east side and a west side, and that it was now time to forget all that old time sectional stuff. (Applause.)

J. B. Nash, assistant superintendent of playgrounds of Oakland, made the key speech of the evening, and having had much experience in public bathhouses at Chicago, Pittsburg and other places, was competent to give some wholesome advice to Richmond, which he did. He said that there are over 100 playgrounds in San Francisco, Oakland and Berkeley, employing 300 people, and he outlined a great many things for the good of childhood, which those playgrounds and those people have accomplished. He explained how it had cost San Francisco a million dollars for one of its playgrounds because before buying it the city had waited until the ground was covered with houses and improvements, for all of which it had to pay a high price. He explained that Richmond should avoid this mistake, and thus not have to pay for costly improvements in the years to come. He said among other good things that playgrounds were wondrous character builders for childhood.

Other speakers dwelt upon the fact that neighboring cities were making real money out of their public baths, and that the one proposed for Richmond would be an asset and not a liability.

At the conclusion of the eating and the speaking, Professors W. T. Helms and B. X. Tucker showed the lantern slide pictures of the proposed parks and playgrounds. They arrived late, having shown the same pictures at another public speaking on the east side of the city.

Every person present was named by Chairman Garrard as a committee of one to work for the success of both propositions from now until the polls close next Monday evening. Among those who accepted the responsibility with pleasure and enthusiasm were the following:

J. N. Long, A. J. Heald, C. S. Downing, H. G. Stidham, A. Hullquist, E. J. Garrard, James M. Nash, Thos. A. Boyer, J. A. Long, F. J. Hulaniski, Robert Dornan, J. S. Moyle, C. E. Allen, A. C. Soito, G. W. Doll, J. V. Lamore, Mrs. F. C. Spiersch, F. C. Spiersch, A. M. George, P. Y. Egan, James H. Narbett, L. Wierda, C. H. Pulse, Chas. G. Yonce, T. W. Alams, R. R. Horwitz, Eva Russell, Louise E. Lee, Geo. F. Curry, R. H. Curry, Mrs. O. R. Ludewig, O. R. Ludewig, Mr. and Mrs. R. H. Spiersch, L. Garfinkle, J. F. Stiefvater, Henry Schrag, Mrs. R. L. Adams, John Roth, Press Adams, Mrs. H. G. Stidham, Rosalie Anderson, J. A. McFall, Mrs. E. B. Anderson, Mr. and Mrs. W. L. Ellis, Mr. and Mrs. J. C. Asher, F. W. Snell, John Fitzgerald, Alvin Gerlach, Henry H. Brown, Charles J. Crary, L. L. Page, H. O. Watson, F. H. Hess, H. H. Turley, J. F. Galvin, Roy Lemoine, Howard Yeater, J. B. Ogborn, W. S. McRacken, W. T. Helms, B. X. Tucker.

PATRIOTIC MEETING
TONIGHT
LINCOLN SCHOOL AUDITORIUM
BAND MUSIC—GOOD SPEAKERS
UNDER THE AUSPICES OF THE
AMERICAN RED CROSS

PATRIOTIC PARADE TO BE HELD THIS EVENING

A patriotic boost parade will form on Macdonald avenue this evening at 7 o'clock, with Fred M. Neville as marshall. The procession will form at Sixth street and march to the Lincoln auditorium.

The parade will be headed by a platoon of police, followed by the Municipal band, A. A. Hart, bandmaster, the G. A. R. veterans and the Ladies' Circle, the Spanish War Veterans, Boy Scouts and a detachment from the company of National Guards of California now stationed at Richmond, by kind permission of Major Brown, said detachment being an escort to the Spanish War and G. A. R. Veterans.

The meeting is to be of a general patriotic nature given under the auspices of the Richmond chapter of the American Red Cross.

John L. Clymer, who will deliver the principal address, is at the head of the Pacific division of the American Red Cross. Mr. Dohrmann and Dr. Gianinni are both well known and prominent San Francisco business men.

All are urged to attend.

THE PROGRAM.

"Star Spangled Banner."
Opening address by Mayor E. J. Garrard.
Solo, Miss Freda Aikens, accompanied by Ward McRacken.
Address, by A. B. C. Dohrman.
Music by band.
Address, by Dr. A. H. Gianinni.
Address, by Hon. John L. Clymer.
Talk, by Rev. Thomas A. Boyer.
Music by band.

Class Visits Museum

A number of the students of the freshman class in general history spent a pleasant day last Saturday exploring the mysteries of the museum in Golden Gate Park. The exhibits were especially interesting because they illustrated the work and thought of the peoples that had been studied in ancient and mediaeval history from the earliest civilization to the Napoleonic period.

Some of the exhibits that proved most interesting to those who were in the party were the Egyptian mummies, the torture chair and stocks of the middle ages, and Napoleon's bed and throne chair as well as a lock of his hair.

Miss Harford, who accompanied the class, adds that the freshmen seemed to find equally great enjoyment in wading in the surf and riding on the merry-go-round.

CLARENCES ENLIST.

Clarence ("Rees") Lenzen of the Standard has enlisted in the naval reserve, and Clarence A. Foote, electrician of the telephone company, has joined the reserve signal service corps. They both belong to the Elks.

BAND CONCERT GREAT SUCCESS

The concert given by the Richmond Municipal Band at the Auditorium last night delighted a large crowd and was a great artistic success. Many were heard to say that they had not anywhere heard better music than that rendered by the local musicians. The program rendered was selected with rare taste by Director Hart and every number was vociferously applauded.

In addition to the band music there were other fine numbers, notably the specialty dancing number by Carrie Ellsworth and "Her Band," the dancing of Grace Reid, the violin playing by Amelia Mayorena, accompanied by her sister, Maria, on the piano, and the dancing of Sophia Wilson.

All these numberes were rendered with professional skill and technique and proved most entertaining.

LATEST NEWS NOTES FROM THE POINT

G. W. Ford, who was injured in an auto accident at Merced last week, is expected home today. It seems that while on the state highway the machine skidded as he went over a culvert, and turned turtle. He was not seriously injured, but the shock to his system made it necessary for him to go to a Merced hospital for a few days.

Ray Howland as answered the call of his country and has left to become a first class fireman in the navy.

T. E. Allen has returned from a four-months trip to Ohio and other Eastern points.

Mrs. Woods of Larkspur is a guest at the home of her sister, Mrs. R. Tcherassy.

Mr. and Mrs. J. F. Eaton expect to leave soon for a month's visit with friends in Colorado.

Miss Carrie Toenri of Hanford is here on a visit to her brother, J. Toneri.

Mrs. Paul Dunlap is ill at her home on Terrace avenue.

The Ladies' Aid of the First Baptist church will meet today at the home of Mrs. Druillard, 123 Richmond court.

Mrs. Belle Boyer and her sister, Miss Hanson, were guests at the home of Mrs. W. S. Bonner yesterday.

L. L. Page is excavating, preparatory to building several cottages on his lots on Castro street.

BAKER MARRIES.

The marriage of Axel Peterson and Miss Marie Anderson of Oakland took place Saturday in the East Oakland Danish church. The groom is confectionery baker at the Home Bakery. They will live in a bungalow at 1315 Chanslor avenue, which he owns.

AUTO BANDITS EAT UP RICHMOND MAN

Auto bandits operated in Richmond early yesterday morning, and it is just luck that Tom Croxall is still alive and in possession of his money, for three masked men heavily armed tried to relieve him of it.

It appears that Croxall, who had just purchased a half interest in the pool rooms at 517 Macdonald avenue, was playing cards with L. Alpers, a real estate man, and M. Ward, in his rooms at the Evans rooming house, when he heard a knock at the door. On opening the door three men set upon him and beat him up with six-guns.

Croxall yelled for help and the bandits ran in alarm. Croxall was badly cut about the head and was bleeding profusely. He hid in a toilet until he thought the coast was clear and then ventured out and was given medical attention by Dr. U. S. Abbott. Nine stitches were required to close the wounds.

Two of the highwaymen left by a rear door and the third jumped out a window. Later they were seen to get into an auto and speed away.

The police believe that the men were outsiders, and it is thought that they may have seen Croxall flash a pocket full of gold in the transaction with Charles Russell for an interest in the business. The police were working on a clew last night.

The attempted hold-up took place shortly before 3 o'clock yesterday morning.

DESPICABLE CAMPAIGN METHODS.

Rumors have been spread around to the effect that Mr. H. O. Watson is "double-crossing" the voters in posing as a church man, temperance man, etc. Such methods are despicable, and can only react upon those who use them. The News is not making a campaign either for or against Mr. Watson, or for or against anybody else, except its two good friends, Long and Garrard, but it has investigated Mr. Watson's record very carefully during the past month and can and will testify that he is a good, clean, honest, upright man, and a man of ability, also. We would say this much for any other good man who was being maligned. Watson is a good Christian man; he has no use for booze, and makes no bones of saying so. The slurs being cast come from a source which can readily be guessed. Every such knock is a boost.

DEATH OF OLD RESIDENT.

Patrick Fleming, a pioneer resident of San Pablo, and for forty years a member of St. Paul's Catholic church, of which he was one of the founders, passed away yesterday morning at the age of 86 years. He had lived in San Pablo since 1858. He retired long since from active life. For many years he was a farmer of Wild Cat Creek valley. Two sons and a daughter survive him. The deceased was a highly respected man.

G. A. R. WHIST.

At yesterday's meeting of the G. A. R. it was decided to have a 15-cent whist party at Pythian hall at 2 o'clock on the 22nd. Prides will be given, but there will be no refreshments.

ALL KINDS OF COAL
On hand now by the Hampton Coal Company, 261 17th street. Phone 857 and your order will receive prompt attention. Furniture moving and express. 88m

SEEMS TO BE PEACE MOVE ON THE TAPIS

Russian and German Socialists to Hold Peace Congress International in Character to Discuss Ways and Terms

PETROGRAD, May 8.—An invitation has been extended to all Russian Socialist parties to take part in the forthcoming international Socialist congress at Stockholm by M. Borgbjerg, the Danish Socialist leader.

Borgbjerg made known to the executive committee of the Soldiers' and Workingmen's delegates the peace terms proposed by the official German Socialist democratic party, or the majority faction. This party, it was explained:

Recognizes the right of nations to freedom of development.

Advocates the introduction of compulsory international arbitration, the restitution by Germany of all conquered territories, a plebescite in Russian Poland, with freedom to choose between independence or annexation by Russia or Germany; the restoration of independence to Belgium, Serbia and Rumania; the restoration to Bulgaria of the Bulgarian districts of Macedonia and the granting to Serbia of a seaport on the Adriatic.

Believes that the rectification of the Lorraine frontier will be obtainable through an amicable understanding.

SUBMARINE PROBLEM PROBABLY SOLVED

WASHINGTON, May 8.—That an actual solution of the submarine menace is close at hand, was the view expressed officially by a competent navy department authority today. His opinion was given while W. L. Saunders and other members of the naval consulting board were at the department to confer with Secretary of the Navy Daniels on anti-submarine inventions recently considered by the board.

This authority declared that "we are getting down to brass tacks." The lines of effort, he felt, are converging toward a successful outcome. Inventions have been tried out and several groups of men working on the problem are co-operating in their work in the direction of an actual solution.

Every branch of science is being used in solving the submarine problem. The most prominent workers in scientific and inventive lines are assisting.

The plan reported by Saunders in an interview last Saturday in New York was said not to have crystallized entirely, though the general work of the consulting board is rapidly coming to a head.

"We must find some means of meeting this situation, and I believe we will verey soon," said the authority.

TOOK SHOT AT THE KAISER

ROME, May 8.—Kaiser Wilhelm had a narrow escape from an assassin's bullet while motoring to Berlin, a Zurich dispatch to the Corriere d'Italia asserted today. An unidentified man fired three shots at the kaiser's car, two of them striking the tonneau, the third going wild.

He was arrested. The dispatch said the police were silent on the incident. The greatest precautions have always been taken to guard the kaiser from attack. When he is at the front he lives in a bomb-proof house without any insignia thereon by which hostile aviators might learn of his whereabouts.

TREASON!

WASHINGTON, May 8.—Persistent rumors of German submarines in the South Atlantic were given additional color today when it was disclosed that government investigating agencies are running down a story that freighters of the American Transatlantic Company, flying the American flag, have carried supplies to sea for U-boats.

VINOL
The Great Iron Tonic
Price - - - - $1.00
La Moine Drug Co. Sixth and Macdonald Ninth and Macdonald

FREE MARKET GROCERY
C. F. BECKHAUS, Prop.

11 pounds Cane Sugar	$1.00
2 pounds Fancy Butter	78c
Fancy Ranch Eggs, Large Sized, doz.	35c
4 10c Bars Palm Olive Soap	20c
5 bars Octagon Soap	25c
10 bars Fairy or Sweetheart Soap	45c
Fresh Baked Ginger Snaps, lb	15c
2 Large Jars of Jam	35c

BUY FLOUR AND SOAP—THEY WILL BE HIGHER.
WE DO NOT DELIVER SPECIALS
PAY CASH AND GET THE RIGHT PRICE.
Seventh and Macdonald. Phone Richmond 991.

DOUBLE STAMPS TO-DAY!
in all departments (except in the shoe department).
The Big Store

THE RICHMOND NEWS

F. J. Hulaniski, Editor and Manager

Official Paper of the City of Richmond

Entered at Richmond, Cal., Postoffice as Second-Class Mail Matter
Subscription: One year, $4.50; 6 months, $2.25; one month by carrier, 40c

350 Sixth Street — Phone Richmond 52

Editorial Comment

KINGS DOOMED AND DAMNED.

We have said this a good many times, years ago as well as since the great wars commenced, and it will not be long now until this truth will be demonstrated all over the world, for the people are at last awakening to their own interests, and what God intended for them, and are fast junking the fable of the divine right of kings to rule.

As being very apt and good along these lines, the following we find as an editorial in the Call, and it is well worth reading and remembering:

Riots in Berlin—a new revolt in Russia.

For centuries the see-saw has gone on, one king down, one king up, and the worker at the bottom forever carrying the load.

Recently in Russia one of these see-saw gentlemen named Romanoff fell from his place and the people took it.

The Germans soon will make their change now that the United States has taken a hand in the war.

When this war ends—and there is reason to hope it will end soon—the people will change the rules. They will want to know WHY they were fighting, and they will want to be informed in advance that it is proposed to set them to fighting. They will no longer be at the mercy of the jealousies, ambitions and greed of Kings.

It should be understood that the word "king" does not apply only to the worst type of divine right individual.

It does not apply merely to the Russian emperor, who could forbid the Legislature to meet, who had power of life and death over everybody.

It does not apply only to the German emperor, in whose country one man can cast five votes or ten votes, whereas many men have no votes.

In getting rid of their kings the nations should rid themselves of all kings.

And bear in mind also that the word "king" applies to those kings of money in the United States, those gentlemen who lay taxes upon our backs safely, with the courts to protect them, and the police behind them.

The czar of Russia taxing his subjects is not very different from our financial czars.

Of the German emperor we have good imitations over here in those who can increase the prices of meat, of coal, of steel, or gasoline.

"Freedom from kings" does not mean merely getting rid of the man who wears a crown and a cloak lined with ermine on certain occasions.

It means getting rid of those who control and lay taxes on the people without the people's consent.

The American king in his counting room is snugly hidden. He preaches beautiful platitudes about supply and demand as he takes in his profit of 1, 2, 3, 4 and 5 hundred per cent.

We are spending our money now to help Europe get rid of its kings.

When we have finished with this, or before we finish with it, we ought to undertake the task of getting rid of our own kings whose soldiers are dollars and whose powers of oppression, through taxation, are unlimited.

It did not take the whisky trust long to find out that a man who drinks will drink anything.

Secretary of State Jordan calls the state board of control "pinheads." Doesn't seem to be much chance for argument.

One of the suffragettes in a parade wore a ball and chain as symbolical of the bondage of her sex. What was the matter with a hobble skirt?

The beauty of putting a tax on automobile owners is that they either can afford to pay it or else cannot afford to own the machine.

An Arizona exchange notes that the difference between a balky horse and a balky wife is that you can unhitch the horse without getting a lawyer to prove incompatibility of temperament.

Prof. David Starr Jordan says love and common sense in choosing a wife will improve the stock. Love and common sense? Ah, whatchuglivin' us?

Let whisky, cards, social evil, Wall street and bull moosism strictly alone. This advice is none the less sound because of being free.

To be sure, the bath tub trust has been dissolved, but there is yet to be reckoned with the aristocratic plumber who has to connect up the tub before it is of any use. Who is to dissolve him? Why not dissolve him in the tub?

Several San Franciscans want a psychic as well as a civic center. San Francisco's psychic center is in its stomach.

In these piping days of trust and high tariff prosperity a fellow is lucky to keep soul and body and automobile together.

HE ORDERS IRON-CLAD CENSORSHIP

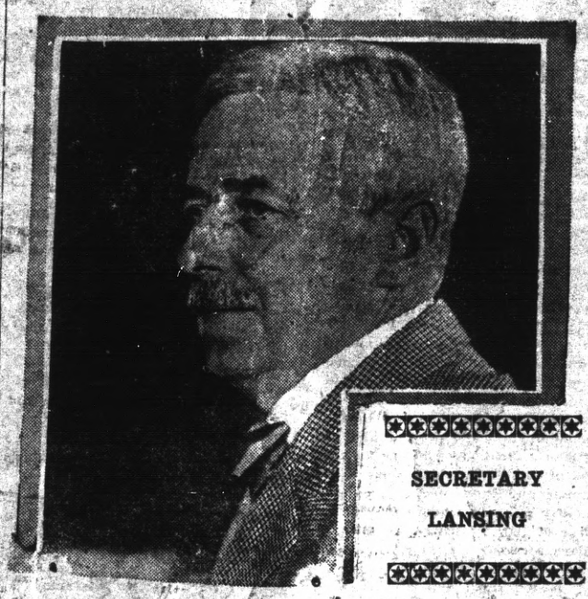

SECRETARY LANSING

WASHINGTON, May 8.—Secretary Lansing followed up his new iron hand censorship today by announcing that he will summarily dismiss any employes of the department who give the press any information upon which criticism of governmental policies may be based.

Any department employe who dares personally to criticise any policy also will be dismissed immediately.

Mrs. J. H. Hayes and daughter, Dorothy, are ill at their home on Scenic avenue.

Painless Extractions

DR. CHAS. P. EVERTS

Successor to

Richmond Dentists

6th and Macdonald. Phone 441

R. P. Dammand

Photographer

10 Years in Richmond.

Old friends and patrons are invited to call.

Consult us before going elsewhere. Our styles are up-to-date and we are equipped to do the best work.

1109 Macdonald Ave.

Your Vacation Days

Pictures tell a story better and quicker than words.

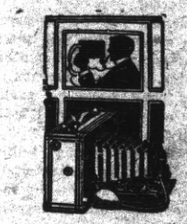

Printing and developing done in 24 hours at city prices.

Films, paper and picture chemicals.

SNEED'S DRUG STORE

Druggist and Opticion. 4th and Macdonald ave. Phone 500

Read Every Word of This

Persons buy 50 by 100 foot vacant lots, spending from $1000 to $2000 and more for same. To build a home (according to location), they must spend from $500 to $2500, paying from $100 to $500 for street improvements, etc.

Now, we offer you an opportunity—and there are very few left around this part of the country—where you can buy acreage from five acres up, at the rate of from $125 per acre to $250.

Suppose a man buys five acres for	$ 750
Builds himself a 4-room farm bungalow for	750
Builds a barn for a cow and a chicken house for	100
Buys a cow for	75
Builds fences for	100
Buys 100 hens at 75 cents per hen	75
Buys two hogs for	15
Buys an auto for	500
Spends for all other needs to start	250
TOTAL	$2615

You can raise all you need for your living expenses, working at your leisure time, enjoying good healthy air, and can take your family any time you want wherever you desire to go. If you need clothes or groceries you can take butter and eggs to the store, and instead of paying out your hard-earned money on the high cost of living you can be a benefactor to your not so fortunate fellow man, by selling him from your bounty at reasonable cost.

INVESTIGATION COSTS YOU NOTHING

Hoffmann & Moitoza

2221 Macdonald Avenue — RICHMOND, CALIFORNIA — Phone Richmond 988

NOTICE OF MUNICIPAL ELECTION.

In accordance with the provisions of the Charter of the City of Richmond and in pursuance of that certain Resolution No. 927, passed and adopted by the Council of the City of Richmond on the 9th day of April, 1917, providing for a municipal election to be held in the City of Richmond, on the 14th day of May, 1917, to which said resolution reference is hereby especially made:

NOTICE IS HEREBY GIVEN, that a Municipal Election in and for the City of Richmond will be held on Monday, the 14th day of May, 1917, for the election of Three Councilmen to hold office for a period of six years from and after the first day of July, 1917; and also for the purpose of submitting to the qualified electors of the City of Richmond the question of the approval or rejection of Ordinance No. 399 of the City of Richmond entitled "An Ordinance providing for the regulation of the business of using, operating, and driving automobiles for hire upon the public streets of the City of Richmond, providing for licenses to carry on such business and for the revocation thereof, fixing the amount of license fees to be paid, requiring the furnishing of bonds, making the violation of any of the provisions of this ordinance a misdemeanor and providing for a penalty therefor, and repealing all ordinances or parts of ordinances in so far as the same may be in conflict herewith."

For the purpose of said municipal election, all election precincts in said City of Richmond, which existed for the holding of the last preceding general state election, except election precinct number 1, shall be consolidated into and shall constitute eleven consolidated election precincts, and said election precincts shall be known as a "Special Election Precinct."

The location of the polling places and the names of the election officers for each of such polling places shall be as follows, to-wit:

Precinct number 1, which existed for the holding of the last preceding general state election, is hereby established, and created a special election precinct for the purpose of this election, to be known as "Special Election Precinct No. 1."

Polling Place: Winehaven Fire Hall.
Inspectors: Alex Johnson, Gordon Rede.
Judges: E. Pinkerton, Mrs. Alice M. Clark.
Clerks: Mrs. Nellie Kohr, Mrs. Ethel E. Jones.

Precincts numbers 2, 3, and 4, which existed for the holding of the last preceding general state election, shall be consolidated and known as "Consolidated Election Precinct No. 2".
Polling Place: 307 W. Richmond Avenue.
Inspectors: A. C. Trautvetter, A. D. King.
Judges: H. G. Stidham, Mrs. Nettie B. Fowler.
Clerks: Miss Mary Casey, Miss Georgia Johnson.

Precincts numbers 5, 6, and 7, which existed for the holding of the last preceding general state election, shall be consolidated and known as "Consolidated Election Precinct No. 3".
Polling Place: Fire House No. 1, 43 Park Place.
Inspectors: J. H. Willis, Albert Mason.
Judges: W. O. Arnold, Mrs. Elisa A. Gerlach.
Clerks: Mrs. Grace Black, Mrs. Elizabeth Monroe.

Precincts numbers 8 and 9, which existed for the holding of the last preceding general state election, shall be consolidated and known as "Consolidated Election Precinct No. 4".
Polling Place: Store-room, 101 Ohio Avenue.
Inspectors: Thomas B. Jackson, Henry L. Springer.
Judges: Ole J. Dahl, Mrs. Lillian M. Bell.
Clerks: Mrs. Bifreeda H. Scott, Mrs. Elizabeth B. Drury.

Precincts numbers 10, 11, and 12, which existed for the holding of the last preceding general state election shall be consolidated and known as "Consolidated Election Precinct No. 5".
Polling Place: Musicians' Union Hall, 522 Macdonald Avenue.
Inspectors: Mrs. Katherine E. Smith, D. H. Carpenter.
Judges: Isaac Wolfe, Mrs. Hannah J. Britt.
Clerks: Mrs. Kate M. Morgan, Earl C. Moore.

Precincts numbers 13, 14 and 15, which existed for the holding of the last preceding general state election, shall be consolidated and known as "Consolidated Election Precinct No. 6".
Polling Place: Fire House No. 2, 235 5th Street.
Inspectors: W. F. Petillion, Jas. H. Gibb.
Judges: J. H. Plate, Mrs. Effie D. Fraser.
Clerks: Mrs. Marie L. Ogborn, Mrs. Grace Jenkins.

Precincts numbers 16, 17 and 18, which existed for the holding of the last preceding general state election shall be consolidated and known as "Consolidated Election Precinct No. 7".
Polling Place: Taxpayers' Ass'n Bldg., 322 6th Street.
Inspectors: M. E. Dilley, C. B. Evans
Judges: E. A. Miller, Mrs. Mary S. Bedwell.
Clerks: Mrs. Bertha M. Smedley, Mrs. Myrtle M. Carter.

Precincts numbers 19, 20, and 21, which existed for the holding of the last preceding general state election shall be consolidated and known as "Consolidated Election Precinct No. 8".
Polling Place: Mt. Diablo Garage, 1121 Macdonald Avenue.
Inspectors: D. W. Calfee, Mrs. Leonora A. Gibson.
Judges: Wm. Lindsey, Frank A. Mayfield.
Clerks: Mrs. Madge A. Ripley, Mrs. Sarah E. Hutton.

Precincts numbers 22, 23, and 24, which existed for the holding of the last preceding general state election, shall be consolidated and known as "Consolidated Election Precinct No. 9".
Polling Place: Johnston's Garage, 9th Street near Penn Avenue.
Inspectors: J. H. Duus, Henry S. Buhlmeier.
Judges: John S. Chandler, Mrs. Josephine Washburn.
Clerks: Mrs. Talitha Edgar, Mrs. Mary J. Cotton.

Precincts numbers 26, and 27, which existed for the holding of the last preceding general state election shall be consolidated and known as "Consolidated Election Precinct No. 10."
Polling Place: Fairview Hotel, 2122 Macdonald Avenue.
Inspectors: Joe C. Leber, Geo. W. Breyspring.
Judges: Fred Lutz, Mrs. May H. Donnelly.
Clerks: Mrs. Edna Webster, Mrs. Martha C. Woodworth.

Precincts numbers 25 and 28, which existed for the holding of the last preceding general state election, shall be consolidated and known as "Consolidated Election Precinct No. 11".
Polling Place: Grant School, 25th Street and Grant Avenue.
Inspectors: R. G. Spagnoli, Robert M. Knowlton.
Judges: M. A. Hayes, Mrs. Hannah Coffey.
Clerks: Mrs. Mary H. Mathes, Mrs. Jennie S. Conwell.

Precincts numbers 29, and 30, which existed for the holding of the last preceding general state election shall be consolidated and known as "Consolidated Election Precinct No. 12".
Polling Place: Citizens' Progressive Club Rooms, Potrero Avenue and 43rd Street.
Inspectors: Eugene B. Allen, M. M. Boardman.
Judges: Ben Boorman, Mrs. Grace B. Meindersee.
Clerks: Mrs. Adelaide B. Picton, Mrs. Katie L. Munday.

The polls for such election shall be open at six (6) o'clock a. m., of the morning of said day of election, and shall be kept open until seven (7) o'clock p. m., in the afternoon of the same day, when the polls shall be closed.

The names of all candidates for councilmen of which each qualified elector of the City of Richmond, State of California, may vote for only three are as follows:

1. JAMES N. LONG.
2. EDWARD J. GARRARD.
3. HARRY O. WATSON.
4. CHARLES G. YONCE.
5. REUBEN H. MURRY.
6. OTTO T. LUDEWIG.

By Order of the Council of the City of Richmond, County of Contra Costa, State of California.

A. C. PARIS,
City Clerk.
(SEAL.)

May 2, 3, 5, 9, 10, 11, 12, 13.

PROMPT & PERFECT PRINTING

PHONE 52
FOR ESTIMATES

Don't Waste Your Money on Rent Receipts

You couldn't get a seat for a bushel of 'em.

BURG BROS., Inc.

Will give you dollar for dollar for them.

Just pay the same amount that you are now paying for RENT RECEIPTS on a brand-new home built to suit your own taste and desire, in a select and restricted neighborhood where you will be proud to invite your friends.

You don't know what you can do until you try; see Burg Bros. or one of their AUTHORIZED agents, who are in a position to give you more for your money than anyone in Richmond.

Burg Bros., Inc.

Blvd and Macdonald
Richmond.

2519 Broadway,
Oakland.

680 Market Street,
San Francisco.

NOTICE OF CHANGE OF GRADE.

NOTICE IS HEREBY GIVEN, That the Council of the City of Richmond, on the 16th day of April, 1917, passed Resolution of Intention Number 299-S, declaring its intention to change the grades on Golden Gate Avenue and on Santa Fe Avenue, at the following places, to-wit:

That the curb grades on Santa Fe Avenue be changed and established as follows, to-wit:

The following grades hereto-fore established be abandoned, viz:

On the southwesterly side of Santa Fe Avenue:

The sidewalk and curb grades of 140.0 feet and 142.0 feet at the northeasterly side of Water Street, at both ends of the curb return, and

The sidewalk and curb grades of 139.0 feet and 140.0 feet at the southwesterly side of Golden Gate Avenue, at both ends of the sidewalk and curb returns.

On the southeasterly side of Santa Fe Avenue:

The curb grade of 142.5 feet at a point opposite the westerly end of the roadway return on the northerly corner of Pacific Avenue and Santa Fe Avenue,

The curb grade of 134.0 feet on the extension southeasterly of the southwesterly side of Water Street, and

The curb grade of 133.3 feet on the extension southeasterly of the northeasterly line of Water Street.

The grade of 90.0 feet heretofore established across Santa Fe Avenue, northeasterly from the northeasterly line of Golden Gate Avenue.

That grades be fixed and established at the following points and at the following elevations:

On Santa Fe Avenue:

On a line drawn from the most northerly corner of Lot 8, Block 49, to the most southerly corner of Block 50, both of the Bay View Addition, as follows:

At a point 5 feet northwesterly at right angles from the southeasterly line of Santa Fe Avenue, at an elevation of 150.0 feet, and

At a point 15 feet 10 inches northwesterly at right angles from the southeasterly line of Santa Fe Avenue, at an elevation of 149.9 feet.

At a point 20 feet 10 inches northwesterly at right angles from the southeasterly line of Santa Fe Avenue, at an elevation of 149.8 feet.

On a line drawn across Santa Fe Avenue through the most southerly corner of Block 50, Bay View Addition, and at right angles to the southeasterly line of said Block 50, as follows:

At a point 5 feet southeasterly from the northeasterly line of Santa Fe Avenue, at an elevation of 150.0 feet.

At a point 10 feet southeasterly from the northwesterly line of Santa Fe Avenue, at an elevation of 150.0 feet.

At a point 15 feet southeasterly from the northwesterly line of Santa Fe Avenue, at an elevation of 150.0 feet.

At a point 20 feet 10 inches southeasterly from the northwesterly line of Santa Fe Avenue, at an elevation of 150.0 feet.

At a point 25 feet 10 inches southeasterly from the northwesterly line of Santa Fe Avenue, at an elevation of 150.0 feet.

At a point 35 feet 8 inches southeasterly from the northwesterly line of Santa Fe Avenue, at an elevation of 149.9 feet.

At a point 45 feet southeasterly from the northwesterly line of Santa Fe Avenue, at an elevation of 149.8 feet.

At a point 55 feet southeasterly from the northwesterly line of Santa Fe Avenue, at an elevation of 149.7 feet.

At a point 65 feet southeasterly from the northwesterly line of Santa Fe Avenue, at an elevation of 149.6 feet.

At a point 75 feet southeasterly from the northwesterly line of Santa Fe Avenue, at an elevation of 149.5 feet.

At a point 85 feet southeasterly from the northwesterly line of Santa Fe Avenue, at an elevation of 149.4 feet.

At a point 95 feet southeasterly from the northwesterly line of Santa Fe Avenue, at an elevation of 149.3 feet.

At a point 105 feet southeasterly from the northwesterly line of Santa Fe Avenue, at an elevation of 149.2 feet.

At a point 115 feet southeasterly from the northwesterly line of Santa Fe Avenue, at an elevation of 149.1 feet.

At a point 125 feet southeasterly from the northwesterly line of Santa Fe Avenue, at an elevation of 149.0 feet.

At a point 135 feet southeasterly from the northwesterly line of Santa Fe Avenue, at an elevation of 148.9 feet.

At a point 145 feet southeasterly from the northwesterly line of Santa Fe Avenue, at an elevation of 148.8 feet.

At a point 155 feet southeasterly from the northwesterly line of Santa Fe Avenue, at an elevation of 148.7 feet.

At a point 165 feet southeasterly from the northwesterly line of Santa Fe Avenue, at an elevation of 148.6 feet.

At a point 175 feet southeasterly from the northwesterly line of Santa Fe Avenue, at an elevation of 148.5 feet.

At a point 185 feet southeasterly from the northwesterly line of Santa Fe Avenue, at an elevation of 148.4 feet.

At a point 195 feet southeasterly from the northwesterly line of Santa Fe Avenue, at an elevation of 148.3 feet.

At a point 205 feet southeasterly from the northwesterly line of Santa Fe Avenue, at an elevation of 148.2 feet.

At a point 215 feet southeasterly from the northwesterly line of Santa Fe Avenue, at an elevation of 148.1 feet.

At a point 225 feet southeasterly from the northwesterly line of Santa Fe Avenue, at an elevation of 148.0 feet.

At a point 235 feet southeasterly from the northwesterly line of Santa Fe Avenue, at an elevation of 147.9 feet.

At a point 245 feet southeasterly from the northwesterly line of Santa Fe Avenue, at an elevation of 147.8 feet.

At a point 255 feet southeasterly from the northwesterly line of Santa Fe Avenue, at an elevation of 147.7 feet.

At a point 265 feet southeasterly from the northwesterly line of Santa Fe Avenue, at an elevation of 147.6 feet.

At a point 275 feet southeasterly from the northwesterly line of Santa Fe Avenue, at an elevation of 147.5 feet.

At a point 285 feet southeasterly from the northwesterly line of Santa Fe Avenue, at an elevation of 147.4 feet.

At a point 295 feet southeasterly from the northwesterly line of Santa Fe Avenue, at an elevation of 147.3 feet.

At a point 305 feet southeasterly from the northwesterly line of Santa Fe Avenue, at an elevation of 147.2 feet.

At a point 315 feet southeasterly from the northwesterly line of Santa Fe Avenue, at an elevation of 147.1 feet.

At a point 325 feet southeasterly from the northwesterly line of Santa Fe Avenue, at an elevation of 147.0 feet.

On the extension southeasterly of the southwesterly line of Water Street, as follows:

At a point 5 feet southeasterly from the northwesterly line of Santa Fe Avenue, at an elevation of 151.0 feet.

At a point 12.0 feet southeasterly from the northwesterly line of Santa Fe Avenue, at an elevation of 151.5 feet.

At a point 45 feet 3 inches southeasterly from the northwesterly line of Santa Fe Avenue, at an elevation of 144.0 feet.

At a point 28 feet 10½ inches southeasterly from the northwesterly line of Santa Fe Avenue, at an elevation of 144.7 feet.

At a point 51 feet 4½ inches southeasterly from the northwesterly line of Santa Fe Avenue, at an elevation of 131.8 feet.

At a point 45 feet southeasterly from the northwesterly line of Santa Fe Avenue, at an elevation of 132.3 feet.

On the extension southeasterly of the northeasterly line of Water Street, as follows:

At a point 5 feet southeasterly at right angles from the northwesterly line of Santa Fe Avenue, at an elevation of 139.7 feet.

At a point 20.0 feet southeasterly at right angles from the northwesterly line of Santa Fe Avenue, at an elevation of 140.7 feet.

At a point 19 feet 10 inches northwesterly at right angles from the southeasterly line of Santa Fe Avenue, at an elevation of 134.9 feet, and

At a point 5 feet northwesterly at right angles from the southeasterly line of Santa Fe Avenue, at an elevation of 122.5 feet.

At a point on a line drawn at right angles southeasterly to a line parallel to and 50 feet 10 inches northwesterly from the southeasterly line of Santa Fe Avenue, at its intersection with the extension southeasterly of the northeasterly line of Water Street, and distant 14 feet 10 inches southeasterly therefrom, at an elevation of 140.4 feet.

At a point on a line drawn at right angles southeasterly, to a line parallel to and 50 feet 10 inches northwesterly from the southeasterly line of Santa Fe Avenue, at its intersection with the extension southeasterly of the northeasterly line of Water Street, and distant 15.5 feet southeasterly therefrom, at an elevation of 122.5 feet.

On the extension southwesterly of the northwesterly line of Santa Fe Avenue, at a point 5.0 feet at right angles from the northeasterly line of Pacific Avenue, at an elevation of 150.0 feet, and at a point 20 feet at right angles from the northeasterly line of Pacific Avenue, at an elevation of 150.5 feet.

On a line drawn at right angles southeasterly to the northwesterly line of Santa Fe Avenue at its intersection with the southwesterly line of Golden Gate Avenue and distant 6.0 feet southeasterly therefrom at 139.3 feet, and at a distance of 20.0 feet southeasterly therefrom, at an elevation of 130.0 feet.

On the northwesterly line of Santa Fe Avenue and 5.0 feet southeasterly from the southwesterly line of Golden Gate Avenue, at an elevation of 139.3 feet, and 20.0 feet northeasterly from the southwesterly line of Golden Gate Avenue, at an elevation of 139.0 feet.

On the northeasterly line of Santa Fe Avenue and 5.0 feet southeasterly from the northwesterly line of Golden Gate Avenue, at an elevation of 139.0 feet, and at a point 20 feet northeasterly therefrom, at an elevation of 138.6

NOTICE

MR. PROPERTY OWNER:

Who looks after your RENTALS?

We specialize in this department, having outside men constantly looking after your interests.

In listing your property with us, it will receive our personal attention and service.

Call and inspect this branch of our business.

E. H. Kueffer & Co.

REAL ESTATE AND INSURANCE BROKERS

Phone 742 — 715 Macdonald Avenue

Professional Cards

REX BEAUTY PARLOR
Hair Dressing, Manicuring, Shampooing and Facial Massage. Hair Mfg. Manicuring 25c.
Mrs. Mae Easterwood, Prop.
329 Sixth St., Opp. Postoffice
Richmond, Cal.

DR. H. F. DESSAU
Osteopathic Physician
Office in Doctors' building, 704 Macdonald. Office hours—Mondays, Wednesdays and Fridays, afternoon and evening. Phone Richmond 611.

Phone Richmond 943
DR. T. A. GUTHRIE
Dentist
Office in Cunningham bldg., Rooms 1, 2 and 3
906 Macdonald ave., Richmond, Cal.

CONTRACTORS.

J. N. LONG
Plastering Contractor
Estimates Furnished
827 Twenty-first S. Phone Rich. 1049

C. H. BROWN
Plastering Contractor
Satisfactory work guaranteed on ever Job. Estimates made.
328 Seventh st. Phone Richmond 1025

ZEB KNOTT
Contract Painter
Dealer in
Wall Paper, Paints, Glass

UNDERTAKERS

BERT CURRY
Undertaker and Embalmer
Service Day and Night
143 Washington ave. Phone Rich. 429

E. B. SMALLWOOD
Undertaker and Embalmer
Deputy Coroner
727 Macdonald ave. Phone Rich. 112

ARTHUR A. BARBER & CO.
Funeral Directors.
Lady attendant for all ladies and children's cases.
263 Fourth St., Richmond, Cal.
Phone Richmond 598.

ATTORNEYS

Phone Rich. 94. Open Evenings
DANIEL BARTON
Attorney at Law
Notary Public, Damages, Probate, Land, Mining, My Specialties.
607 Macdonald ave., Grant Bldg.

T. N. CALFEE
Attorney at Law
7-8 Pillow Building, Macdonald ave.

DO YOU WANT MONEY?
WE CAN GET IT FOR YOU
DAILY NEWS WANT ADS ARE BUSINESS BRINGERS

John Opmans' Furniture & Hardware Store
Where you are likely to find almost anything you want.
AT REASONABLE PRICES
Seventeenth and Macdonald — Phone 1068-W

UNION MARKET
AT TWENTY-SECOND AND MACDONALD
The Market of Quality and Service.
SPECIAL THIS WEEK:
Fresh Dressed Chickens ..... 30c per lb
Try Our Home Made Pork Sausage.

BARRETT SANATORIUM — Ninth St. and Barrett Ave.
MODERN EQUIPMENT
ALL NEW AND UP TO DATE
PHONE RICHMOND 899 — E. G. LLOYD, Proprietor

BEFORE ADAM

By JACK LONDON

Copyright, 1907, by the MacMillan Company

SYNOPSIS

A modern city boy tells of his strange dreams when, as Big Tooth, he lived in prehistoric times.

When he is a mere baby he is saved from a wild bear by the agility of his mother and his father attacks the savage pigs.

Driven from home by the Chatterer, he goes to join the folk, who live in caves in a bluff.

Red Eye, a powerful savage, attacks him, and he and Lop Ear become friends. Saber Tooth, a tiger, appears.

The folk drive the tiger away, and Broken Tooth is killed by a gre man, who uses a strange weapon, a bow and arrow.

CHAPTER VII.

AND then began one of the hardest tasks I ever attempted. We started to carry the puppies to our cave. Instead of using our hands for climbing, most of the time they were occupied with holding our squirming captives. Once we tried to walk on the ground, but were treed by a miserable hyena, who followed along underneath. He was a wise hyena.

Lop Ear got an idea. He remembered how we tied up bundles of leaves to carry home for beds. Breaking off some tough vines, he tied his puppy's legs together and then, with another piece of vine passed around his neck, slung the puppy on his back. This left him with hands and feet free to climb. He was jubilant and did not wait for me to finish tying my puppy's legs, but started on. There was one difficulty, however. The puppy wouldn't stay slung on Lop Ear's back. It swung around to the side and then on in front. Its teeth were not tied, and the next thing it did was to sink its teeth into Lop Ear's soft and unprotected stomach. He let out a scream, nearly fell and clutched a branch violently with both hands to save himself. The vine around his neck broke, and the puppy, its four legs still tied, dropped to the ground. The hyena proceeded to dine.

Lop Ear was disgusted and angry. He abused the hyena and then went off alone through the trees. I had no reason that I knew for wanting to carry the puppy to the cave except that I wanted to, and I stayed by my task. I made the work a great deal easier by elaborating on Lop Ear's idea. Not only did I tie the puppy's legs, but I thrust a stick through his jaws and tied them together securely.

At last I got the puppy home. I imagine I had more pertinacity than the average folk, or else I should not have succeeded. They laughed at me when they saw me lugging the puppy up to my high little cave, but I did not mind. Success crowned my efforts, and there was the puppy. He was a plaything such as none of the folk possessed. He learned rapidly. When I played with him and he bit me I boxed his ears, and then he did not try again to bite for a long time.

I was quite taken up with him. He was something new, and it was a characteristic of the folk to like new things. When I saw that he refused fruits and vegetables, I caught birds for him and squirrels and young rabbits. (We folk were meat eaters as well as vegetarians, and we were adept at catching small game.) The puppy ate the meat and thrived. As well as I can estimate, I must have had him over a week. And then, coming back to the cave one day with a nestful of young hatched pheasants, I found Lop Ear had killed the puppy and was just beginning to eat him. I sprang for Lop Ear—the cave was small—and we went at it tooth and nail.

And thus, in a fight, ended one of the earliest attempts to domesticate the dog. We pulled hair out in handfuls and scratched and bit and gouged. Then we sulked and made up. After that we ate the puppy. Raw? Yes. We had not yet discovered fire. Our evolution into cooking animals lay in the tight rolled scroll of the future.

Red Eye was an atavism. He was the great discordant element in our horde. He was more primitive than any of us. He did not belong with us, yet we were still so primitive ourselves that we were incapable of a co-operative effort strong enough to kill him or cast him out. Rude as was our social organization, he was, nevertheless, too rude to live in it. He tended always to destroy the horde by his unsocial acts. He was really a reversion to an earlier type, and his place was with the Tree People rather than with us who were in the process of becoming [illegible].

He was a [illegible] of beauty, which is saying a great deal in that day. He beat his wives [illegible] ever he [illegible] more than one wife at a time, but [illegible] he was married [illegible] It is impossible [illegible] any woman to live [illegible]

out of compulsion. There was no gainsaying him. No man was strong enough to stand against him.

Often do I have visions of the quiet hour before the twilight. From drinking place and carrot patch and berry swamp the folk are trooping into the open space before the caves. They dare linger no later than this, for the dreadful darkness is approaching, in which the world is given over to the carnage of the hunting animals, while the forerunners of man hide trembling in their holes.

There yet remain to us a few minutes before we climb to our caves. We are tired from the play of the day, and the sounds we make are subdued. Even the cubs, still greedy for fun and antics, play with restraint. The wind from the sea has died down, and the shadows are lengthening with the last of the sun's descent. And then suddenly from Red Eye's cave breaks a wild screaming and the sound of blows. He is beating his wife.

(To be Continued)

WIN UNION RECOGNITION.

Concession of Operators to Coal Miners Hailed as Good Omen.

An agreement affecting approximately 2,000 coal miners in Colorado has been reached following conferences between representatives of the United Mine Workers of America and the Victor Fuel company. The agreement was signed by the company and by Frank J. Hayes of Indianapolis, international vice president of the mine workers, and Robert Hardin, also representing the workmen. They acted as a sub-committee and were invested with full authority.

The understanding, though binding on both the men and the company, is said not to be drastic. Perhaps the most important clause, Mr. Hayes said, was the full recognition granted the union. Hitherto the Victor company had given no official recognition to the organized body of miners.

No change was made regarding the wage scale. The working scale also remains unchanged, and the men will continue on the eight hour day basis.

In a statement issued regarding the termination of the conference and the effect on the miners of Colorado Mr. Hayes said:

"The agreement reached today between the Victor American Fuel company and the United Mine Workers of America marks a new epoch in the relations between capital and labor in Colorado.

"It means industrial peace, with justice for the mine workers of this state. It means equitable settlement of all disputes in the council hall of reason rather than upon the industrial battle field.

"We express the hope that there shall never be another coal strike in Colorado, and we voice the belief that the joint trade agreement is the best method yet devised to prevent strikes and insure justice to labor.

"For years our union has worked in harmony with the operators of Wyoming, our sister state, and in fact with the great majority of the coal operators of the United States. And there is no sound reason why a like condition should not prevail in Colorado.

"We trust that the other coal operators in Colorado soon will open negotiations with our union and extend the scope and influence of the joint trade agreement to every mine in the state. The Victor American company is to be congratulated on the fair position they have taken, and we are confident that they will have no occasion to regret their action."

Big Award For Arm.

Justice William P. Platt of the supreme court at White Plains, N. Y., sustained a verdict of $52,500 awarded by a Westchester jury to Adam Roeder of Mount Vernon against the Erie and New Jersey and New York Railroad companies for the loss of his right arm in coupling cars. The amount is believed to be the largest ever awarded for the loss of an arm in New York.

Proves Value of Unions.

The Rubber Workers' union of Milwaukee has reduced working hours from fifty-five to fifty-two and a half a week and increased wages 10 per cent for those earning less than $12 a week and 5 per cent for those receiving over $12 a week. This means an average increase of 18 per cent since the union was organized.

Bookbinders Organize.

Officers of the International Brotherhood of Bookbinders in Indianapolis report that bookbinders at Racine, Wis., Mason City, Fort Dodge and Marshalltown, Ia., and Jackson, Miss., have organized. It is also stated that bookbinders in Danville, Ill., have asked for the reissuance of their charter.

Protected All the Way

To Sacramento
By Automatic Block Signals
Fast Electric Trains
Direct to
Marysville, Colusa, Oroville and Chico
Observation Cars

OAKLAND, ANTIOCH & EASTERN RAILWAY

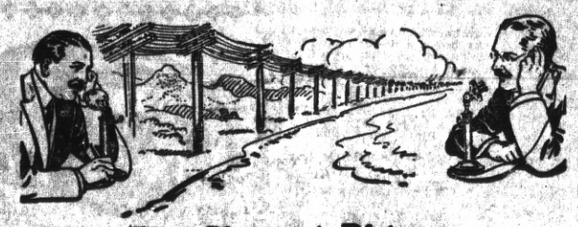

The Shortest Distance Between Two Points is

"Long Distance"

Long Distance Telephone Service

Eliminates time.
Binds city and country together.
Saves the expense and inconvenience of travel.
Broadens companionship.
Conserves time and energy.
Unites producer and market.
Enables one to send the right word to the right place at the right moment.
Every Bell telephone is a Long Distance Station.

THE PACIFIC TELEPHONE & TELEGRAPH COMPANY

LookUp
The Canal Subdivision of Richmond

H. C. CUTTING

The Coming Down Town Business District

A Lot Here Will Provide a Life Income to You.....

For Particulars Address

Point Richmond Canal & Land Co.

110 Gerard Blvd. — 859 Monadnock Bldg.
Richmond, Cal. — San Francisco Cal.

A GAS RANGE
WILL DO IT

Fry—broil—bake and make your cooking more successful.
It will lessen your labors about the house.
Yes! It will be more economical, too.
Don't Delay:—Selecting a Gas Range
See Specials on Display by Local Dealers

Pacific Gas & Electric Co.
709 Macdonald Avenue — Phone Richmond 531

STAR VULCANIZING COMPANY
PERASSO BROS., Prop.
RETREADING AND SECTION WORK A SPECIALTY
Agents for All Standard Tires. — 129-131 EAST RICHMOND AVE

RICHMOND NAVIGATION AND IMPROVEMENT CO.
Makes daily trips to and from San Francisco. Freight of every kind called for and delivered. Satisfaction guaranteed both as to good service and price.
Wharf at Cutting and Canal. — E. P. LAURITZEN, Manager.

E. B. BRECK
Invites you to make his place headquarters while waiting for the car or to pass the time away.
CIGARS, TOBACCOS, CANDIES, POOL, NEWS AND PERIODICALS
NEW CIRCULATING LIBRARY
Don't forget the name and number—6231 Macdonald Avenue

The Elite Cleaners

Pressing and Repair Work A SPECIALTY.
Alterations on Gents' or Ladies' Clothing.
Satisfaction Guaranteed.
Work called for and delivered.
265 Fifth st. — Phone R. 52

ASSESSOR'S NOTICE

1917
NOTICE TO TAXPAYERS.

All persons, firms, companies, corporations and associations are required to deliver at the Assessor's Office, Martinez, immediately, a statement under oath of all the property, both real and personal, owned or claimed by him, her or them, or in their possession, or held in trust for others, at 12 o'clock meridian, on

FIRST MONDAY OF MARCH, 1917,

in accordance with the new constitution. Refusal or neglect to make such sworn statement of property owned or held in trust, will subject the person so refusing or neglecting to make such sworn statement to the full penalty of the law.

All property owners should see that their property is correctly described on the assessment roll.

Immediate attention is necessary, as work on the roll has already been commenced. Proper blanks may be had at the Assessor's office, or at the Richmond Branch of the County Assessor's office, 420 Macdonald avenue.

All statements must be in the Assessor's office on or before the first day of May, 1917.

G. O. MEESE,
County Assessor.
J. O. FORD, Deputy at Richmond.
marljuni

NOTICE OF COMMISSIONER'S SALE.

IN THE SUPERIOR COURT OF THE State of California, in and for the County of Contra Costa.

Benjamin Boorman, plaintiff, vs. Sally Thomas Jackson, defendant.

Under and by virtue of an order of sale and decree of foreclosure issued out of the Superior Court of the County of Contra Costa, State of California, on the 22nd day of April, 1917, in the above entitled action, wherein Benjamin Boorman, the above named plaintiff, obtained a judgment and decree of foreclosure against Sally Thomas Jackson, on the 9th day of April, 1917, for five hundred and two dollars and eleven cents ($502.11), besides interest and costs, which said judgment and decree was, on the 21st day of April, 1917, recorded in Vol. 16, at page No. 394, Judgment Book of said Court, I am commanded to sell at public auction, in the manner prescribed by law, all that certain real property situated in the City of Richmond, County of Contra Costa, State of California, and bounded and particularly described as follows, to wit:

All of lots Eleven (11) and Twelve (12) in block Nineteen (19) as the same are laid down and delineated upon a certain map entitled "Meeker's Addition to Point Richmond," which said map was filed in the office of the County Recorder of the County of Contra Costa, State of California, January 24, 1907;

Together with all the improvements thereon, and the appurtenances thereunto belonging, and the rents, issues and profits thereof.

Notice is hereby given, that on the 21st day of May, 1917, at twelve o'clock noon of that day, in front of the County Courthouse in the City of Martinez, County of Contra Costa, State of California, I will, in obedience to said order of sale and decree of foreclosure, sell the above described property to the highest and best bidder for cash in lawful money of the United States.

Commissioner Appointed by the Court.
Dated this 25th day of April, 1917.
A. E. DUNKEL,
apr27may4 11 14

NOTICE OF SALE OF REAL PROPERTY.

IN THE SUPERIOR COURT OF THE State of California, in and for the County of Sacramento.

In the matter of the estate of Rahim Tulla, deceased. No. 7435. Dept. 3.

Notice of sale of real property by administrator with the will annexed, at private sale.

Notice is hereby given that in pursuance of the order of the Superior Court of the State of California, in and for the County of Sacramento, duly given and made on the 23rd day of April, 1917, in the above entitled preceeding, Harry W. Leonard, the administrator with the will annexed of the estate of Rahim Tulla, deceased, will sell on or after Thursday, the 10th day of May, 1917, in the County of Sacramento, State of California, to the highest bidder, upon the terms and conditions hereinafter mentioned at private sale, subject to confirmation by said Superior Court, the following described real property belonging to said estate:

All those certain lots, pieces, parcels, or tract of land, situate, lying and being in the City of Richmond, County of Contra Costa, State of California, and particularly described as follows, to wit:

Being all of lots numbers One (1), Two (2) and Three (3) as said lots are delineated and shown upon that certain map entitled "Map of Richmond Homes Tract," which said map is now on file in the office of the County Recorder of said County of Contra Costa.

All that certain lot, piece, parcel or tract of land, situate, lying and being in the City of Richmond, County of Contra Costa, State of California, and particularly described as follows, to-wit:

All of lot Twenty-eight (28) in block One (1) of "Hermann's Addition to Point Richmond," as said lot and block are numbered and delineated upon that certain map of said addition filed in the office of the County Recorder of said Contra Costa County on the 18th day of December, 1903, except the westerly twelve and one-half (12½) feet of said lot Twenty-eight (28).

Terms and Conditions of Sale: Cash, gold coin of the United States of America; ten per cent of the purchase price to accompany bid for said property, balance on confirmation of sale by said Superior Court;

Bids and offers must be in writing and may be left at the office of C. R. S. Bidwell, attorney for said Harry W. Leonard, the administrator with the will annexed of said estate, situated in Room 505, Bryte Building, which building is located on the southwest corner of Seventh and J streets, in the City of Sacramento, County of Sacramento, State of California, or may be delivered to said administrator with the will annexed, personally, or may be filed with the Clerk of said Superior Court at any time after the first publication of this notice, and before the making of said sale.

Dated April 23rd, 1917.
HARRY W. LEONARD,
Administrator with the will annexed of the estate of Rahim Tulla, deceased.
C. R. S. BIDWELL, Attorney for Administrator, with the will annexed. Office, 504-5-6 Bryte Building, Sacramento, California.
Apr25-may 9

RICHMOND SUPPLY CO.

ROBERT DORNAN, Prop.

COAL, WOOD, HAY and GRAIN, and All Kinds of Poultry Feed
Drayage—Express and Storage.

139 RICHMOND AVE. PT. RICHMOND

Telephone—Office, 31. Warehouse, 377.

If you want a good piece of meat call at the

Santa Fe Market

CHARLIE REIGERT

223 RICHMOND AVE. POINT RICHMOND

R. H. Spiersch Phone Richmond 363 F. C. Spiersch

Garland Gas Stoves and Ranges

SPIERSCH BROTHERS

It's Time For A Good Footing With A Pair of Our Guaranteed to Satisfy Shoes

Smith & Crane

617 Macdonald Avenue

THESE ARE KODAK DAYS

A Full Line of Kodaks and Supplies in Our PHOTO DEPARTMENT

8x10 Enlargement with Each $1 worth of Printing and Developing. A 24-hour Service.

NIEDECKER

The Druggist

116 WASHINGTON AVENUE POINT RICHMOND

START THE DAY RIGHT

Start the Day right by having a good cup of Coffee.

Stiefvater can assist you by giving you coffee at 25c, 30c and 35c per lb, his own blend. Ground Fresh.

Our home made Pies, Cakes and other Pastry Daily.

STIEFVATER'S TWO STORES

AT EIGTH ST. PHONE 88 MACDONALD AVE. | QUALITY CLEANLINESS SERVICE | RICHMOND AVE. PT. RICHMOND PHONE 41

Harbor Creamery Co

Pure Pasteurized Milk

Fresh Rich Cream Daily

For your Berries in season. Separated in our Sanitary Creamery.

Special high grade milk for children, delivered to any part of the city.

Quality Dairy Products. Milk, Cream, Butter, Eggs.

512 MACDONALD AVE.

BRANCH, 140 WASHINGTON AVE.

WILL HELP SOME.

WASHINGTON, May 8.—A loan of $100,000,000 was made today to France.

This is France's first share in the $5,000,000,000 war chest.

Secretary McAdoo turned over a treasury warrant for the sum to French Ambassador Jusserand and received in return the obligation of the French government for the sum.

T. & D. RICHMOND THEATRE

WEDNESDAY AND THURSDAY.

JACK PICKFORD IN "THE DUMMY."
KOLB AND DILL IN "BLUFF."
PATHE WEEKLY.

Any seat in the house 15 cents. Children 10 cents at night and 5 cents at the Matinees.

Paramount Pictures

British Troops Massing for the German Offensive

Political Announcements

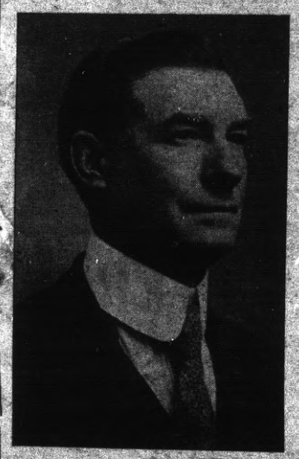

E. J. GARRARD

(INCUMBENT)

Hereby announces himself a candidate for the office of COUNCILMAN of the City of Richmond. Election May 14.

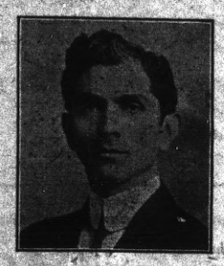

C. G. YONCE

Hereby announces himself a candidate for the office of COUNCILMAN of the City of Richmond. Election May 14.

R. H. CURRY

Wishes to announce himself a candidate for the office of COUNCILMAN of the City of Richmond Election May 14.

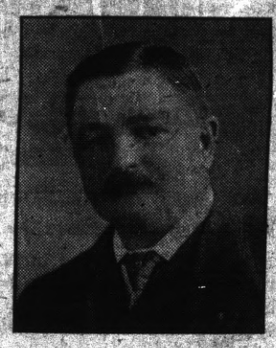

O. R. LUDEWIG

Hereby announces himself a candidate for the office of COUNCILMAN of the City of Richmond. Election May 14.

J. N. LONG

(INCUMBENT)

Hereby announces himself a candidate for the office of COUNCILMAN of the City of Richmond. Election May 14.

H. O. WATSON

Hereby announces himself a candidate for the office of COUNCILMAN of the City of Richmond. Election May 14.

PORTOLA CAFE

Dennis Johnson, Manager.

Our Bill of Fare Is Appetizing And The Eats Are the Best at Reasonable Prices.

712 MACDONALD AVE.

OPEN DAY AND NIGHT.

FIRST AID.

NEW YORK, May 8.—An American hospital contingent of twenty-six surgeons, sixty-five nurses and one hundred and fifty-three enlisted men sailed for Europe from a U. S. port today. It was the first corps to go abroad with regular United States army surgeons in its personnel. A surgeon of the regular army is in command. A number of the surgeons are from Lakeside hospital, Cleveland, O.

15 CENT BREAD.

CHICAGO, May 8.—The 15-cent bread loaf has arrived. Local bakers, preparing the hungry public for the addel "touch," began inserting explanatory advertisements in the newspapers today. Likewise the word is being slipped along that the six cent loaf is to give way to the ten cent loaf.

Just when the advance will become city-wide is a secret.

RETAIL CLIERKS SEEK RAISE.

The Retail Clerks have submitted to the Merchants' Association a request for a slight increase in their pay, owing to the increased cost of everything. The matter has been referred by the association to a committee to report back next Monday evening. The clerks have no desire to work a hardship, but think a small increase in pay only fair at this time. In some cases individual merchants have made the increase voluntarily.

S. J. CHAMPION DEAD.

Stephen J. Champion, a brother of W. J. Champion of Richmond, passed away at a Belmont sanitarium Monday evening at the age of 47 years. He was a resident of Oakland, but well known here. He leaves also a father and two sisters in England and a brother in Malta. The funeral will take place from the Smallwood undertaking parlors this afternoon at 2:30, Rev. Lindor orciating.

LADIES' AID TEA.

There will be a regular monthly business meeting of the Ladies' Aid of the First Presbyterian church, with a tea, at the home of Mrs. Dr. Bullock, 567 Twelfth street, Thursday afternoon. Mrs. Walter Paul will assist Mrs. Bullock in entertaining. This is to be an important meeting, and it is urged that every member be present.

DEGREE CONFERRING BY THE W. B. A.

The Women's Benefit Association of the Maccabees appointed Mrs. Lulu Roe chairman of the committee that will be in charge of the meeting on May 21, when the second degree will be conferred on four candidates.

The "kids" will be allowed to explode small fire-crackers on the Fourth, under the regulation of the chief of police. City Attorney Hall was instructed to amend the present ordinance to permit it.

The Herrmann Sisters gave a successful whist party last night in the Pythian Castle. The committee were: Mesdames E. Stocker, C. Genella, E. Neu, J. Hanson, A. Brunner and K. Imbach. Refreshments were served after the games.

The degree team of the Onetah Tribe of Redmen conferred the Warriors' and Chief's degrees on a large class of candidates last night. A banquet followed.

The Richmond Red Cross Society will hold a large whist party in Pulse hall on Thursday afternoon. The use of chairs, tables and hall were donated, as also were the prizes.

GOOD!

WASHINGTON, May 8.—The Senate late today after an all-day executve session, adopted the embargo provision of the administration's espionage bill, giving the President authority to declare an embargo upon all foodstuffs to neutral nations.

AMERICA A JAIL.

WASHINGTON, May 8.—Plans have been practically completed by the British mission with officials of this government, for the United States to act as the prison for the entente allies, it was learned here today. The plan contemplated the transportation to this country of all prisoners of war captured by the entente, including those now held as well as those captured in the future. The first prisoners are expected to arrive in the United States within twenty days.

THE DEADLY U-BOAT.

NEW YORK, May 8.—The Greek steamship Parthenon has been sunk by a submarine, according to a message received here today by her owners.

The ship, with a cargo, was valued at $4,000,000. The Parthenon sailed April 14 for Havre.

The Parthenon was a steel screw steamer of 2974 tons.

BLOODY AIR BATTLE.

WITH THE BRITISH ARMIES IN THE FIELD, May 8.—Seven British aeroplanes today shot down seven German balloons in a resumption of a vigorous aerial offensive by British flyers. The weather was clear and especially favorable for fighting in the clouds.

Three of the German balloons were set afire by incendiary shells while far aloft and fell flaming to the ground. Two more were struck down by British planes while hovering close over the German lines.

In the case of the other two, the British airmen, careless of anti-aircraft gunfire, slipped up to hangars and dropped explosives on the "sausage" not yet loosed for flight.

VISITORS WITH R. N. A.

The Royal Neighbors of America entertained distinguished visitors from Oakland, Berkeley and Eureka with a banquet Monday night.

TIVOLI RESTAURANT AND BAKERY

Catering a Specialty.

MERCHANTS' LUNCH 11 to 2, 25c

Otto Keller, Prop.

509 MACDONALD AVE.

Restaurant and Lunch Parlor

J. A. CONLEY AND WIFE

61 PARK PLACE, PT. RICHMOND

Tables Reserved for Ladies.

DeLand and Son Draymen

WE HAUL EVERYTHING.

Trucks for all purposes. If we do not do your work we both lose.

Phone Richmond 5518

BARGAINS FOR THIS WEEK

Framed Pictures Given Away

With Each Cash Sale.

Smith Furniture Co.

Next to Post Office Point Richmond, Cal.

SCREEN DOORS

WINDOW SCREEN FRAMES MADE TO FIT

All Kinds of Fly Catchers

SWAT THE FLY

A. C. Burdick Hardware and Tools 421 Macdonald Ave.

Fishing and Hunting Licenses Now Ready.

The News RICHMOND'S LEADING JOB PRINTERS

CONTEMPTIBLE SLURS OF CONTEMPTIBLE SOURCE

Evening Reckless-Knocker Slurs Public-spirited Citizens

If there is any one crawling thing that all the good people of this earth thoroughly despise, it is the chicken-livered human tumble-bug that goes through life pushing his little ball of manure around with his hind legs—the knocker.

If there is anyone whom the Lord does not want to darken heaven and the devil wouldn't have in hell, it is the knocker.

When God made this earth and all mankind upon it, he had a lot of entrails and refuse left over, and he threw it down to Satan to construct something out of, and he did—he made the knocker.

When all other loyal and patriotic men and women are trying to build up, the knocker seeks to tear down—tear down manhood, enterprise, aye, even character.

The knocker, like any other venomous snake, or mad dog, bites and snarls and froths at everything and everybody in sight, hated and hunted by all, until finally in its wrath and desperation it turns and bites and stings itself to death.

And that is what the Record-Herald is doing for itself in the city of Richmond. It brought about its own downfall by dishonest methods, and now that it sees its circulation dwindling away until only a few read it, and notes what everybody else notes, that its advertising columns have no patronage, that it does no printing to speak of, as shown by the falling off of its mechanical force to a measly one hand and a boy, whereas the other two dailies employ six to eight printers each, aside from other workers, it is turning its venom upon every public enterprise and every public man and live-wire citizen, and will soon sting its own self to death.

Last evening it attacks the propositions of bath and playgrounds for our children, and says the taxpayers cannot afford it. But it did not say a word to the effect that if it would pay back the $7000 which the records of the city show it illegally took from the taxpayers on overcharges for public printing, the taxpayers would have that much more toward doing something for the aged and the little children.

It also attacks the municipal markets project, something the masses of the people of Richmond have approved and are approving almost unanimously, as proven by the hundreds who go there every day with their market baskets. It says the municipal market plan is a failure and a waste of public money, but it did not let out a whisper about the published statement of the county Grand Jury to the effect that that paper had defrauded the county and should not be patronized until it had paid the money back. A fine thing, that paper is, to talk about illegal or wrong use of taxpayers' money! It had better pay back the $8000 to $10,000 it filched from the public treasury before it accuses honest and upright men of wrong doing!

It quotes Councilman Lane as being against the municipal market plan, and distorts the facts, as usual. Councilman Lane voted for that very plan, patronizes the markets today, and would vote for it again if it were up for a decision.

Every assertion it makes regarding the municipal efforts to reduce the cost of living to our people is colored and distorted, and part of it lies made up out of whole cloth, the product of a diseased imagination.

The municipal markets are but two weeks old. They have not got started yet, hardly. They buy fish from the fishermen, and vegetables from the growers, and occasionally when this supply runs out they have filled in to meet the rush from the fishermen and producers when they show up at Oakland and San Francisco at daylight in the mornings. All will soon be systematized and working smoothly, and in the meantime the markets are self-sustaining, and up to date the city has not been called upon to pay or contribute a single solitary penny. It is likely that the project may cost a thousand dollars before it is going big, but if it does it will mighty soon be paid back.

Go and pay back to this city and this county the thousands of dollars you owe the taxpayers, you natural born knocker, before you preach to law-abiding, God-fearing, hard-working, public-spirited men and women about the expenditures of their own money!

AT RICHMOND THEATER

Devotees of action in motion picture drama will find their demands absolutely fulfilled, and witness an exceedingly entertaining play to boot, in the new five-reel show, "Bluff," at the Richmond T. & D. theater today and tomorrow. It is a star production featuring Kolb and Dill.

The action begins when Louie, night janitor of a thirty-two story office building in New York, makes up his mind to get rich quickly by transmuting base metals into gold.

Louie copies some formula found lying about a chemists' offices. He goes to the village of Solemn, where he has a friend named Mike, a confectioner, who is, of course, the genial Max Dill.

Morals to photoplays, like morals to stories and insides of pills, have to be given a good solid sugar coating before people really enjoy taking them. The moral in the Famous Players-Paramount picture, "The Dummy," starring Jack Pickford, is so well coated that it may escape notice. But it seems that Beryl, the "poor little rich girl," might point one out. She might suggest that quarreling fathers and mothers and flirting nurses aren't just the best sort of care-takers for little girls who sometimes get kidnaped under those conditions, as she was in "The Dummy," which will be the attraction at the Richmond T. & D. theater today and tomorrow.

ODD FELLOWS TO CONFER DEGREE.

Eclipse Lodge of Richmond and Twilight Lodge of the Point, Odd Fellows, will send teams to confer the second degree on the members of a new lodge at Pittsburg, May 19. All Odd Fellows are invited.

The third degree was conferred on two candidates by Eclipse Lodge Monday night.

AN ERROR.

L. M. Smith died at Craven hospital, and not at the residence of Mrs. R. A. Mountford, as reported in a local paper. He used to have a room there, but that was some months ago.

HIRAM E. JACOBS
Attorney at Law
Berry building, Rooms 1 and 2
Tel. 285 Richmond, Cal.

Warner's Rust-Proof Abdominal Corsets
Frankly made for Fat Women.

We do not recommend these for any other type. There are other Warner models for other types—also for large women; but for heavy figures we endorse Warner's Rust-Proof Abdominal Models.

ELSIE & ELSIE
111-13 Washington Ave.

JONES & ADKISON,
526-528 Macdonald Ave.
Exclusive Agents for Richmond

REALTY TRANSFERS

Daily service to the News by the Richmond Abstract and Title Co.

Charles J Crary and L D Dimm, trustees, to J E Hill, Agnes Ruth, John W and Nora S Glover—Lot 31, blk 13, amd map city of Richmond; par rel and recon.

J E and Agnes Ruth Hill to C P and Irene L Smith—Lot 31, blk 13, amd map city of Richmond; $10.

C P and Irene L Smith to Richmond Savings Bank—Lot 31, blk 13, amd may city of Richmond; trust deed; $1100.

J H T Watkinson with Karoline Ludwig—Lot 23, blk 30, Nicholl-Macdonall ave Civic Center; agreement; $1400.

J H T Watkinson with Karoline Ludwig—Lot 9, blk 25, Nicholl-Macdonald ave Civic Center; agreement; $1500.

J H T Watkinson with Karoline Ludwig—Lots 1, 2, blk 22, Nicholl-Macdonald ave Civic Center; to be credited with equity in lot —, blk 55, and lot 1, blk 54, East Richmond boulevard; agreement; $4500.

MORE COTTAGES.

Two new cottages are being erected in Richmond. One is for Albert Warring. It will be erected on Contra Costa street, between Solano and Tewksbury, at a cost of $500. The other is for H. D. Atte. It is going up on the south side of 22nd street, between Main and Virginia at a cost of $1600.

STEGE IN LINE.

At Stege tonight in the rooms of the Progressive Club, a meeting will be held in the interests of the playground and bathhouse bonds. Well informed speakers will be on hand to explain the details and answer questions.

Bargains for This Week

With $5.00 order we will sell a 50-lb sack of A1 Queen Flour for $3.15

Star Paste, 5 lbs 25c
Rhubarb, 8 lbs 10c
Picnic Hams, per lb 25c

KELLY GROCERY Phone Richmond 301
1316 Macdonald Ave.

Successful Opening

People of Richmond took advantage of Schneider's Opening Day. They know values when they see them.

Now that I have the opportunity, I will prove to you how much better you can do with me than with others.

SCHNEIDER'S
SEE MY WINDOW DISPLAY
Fit, Workmanship and Quality Guaranteed.
422 MACDONALD AVE.

Richmond Cyclery and Machine Shop

EXCELSIOR AUTO CYCLE SUPPLY MOTOR MFG.

MOTOR CYCLES, BICYCLE SUNDRIES
Welding and Brazing
General Repairing of All Kinds

Bicycles, Motor Cycles FOR SALE OR RENT

G. Poenisch, Proprietor
Phone Richmond 1003

101 MACDONALD AVE.
RICHMOND, CAL.

SPECIAL FREE GAS OFFER
ALL THIS WEEK
May 7 to 12

This is National Gas Week—In celebration of the event we are making this unusual free gas offer to buyers of Wedgewood Ranges and water heaters.

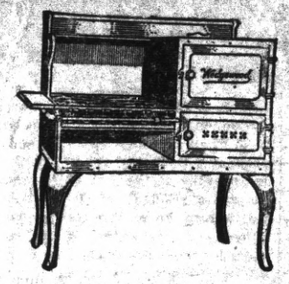

Wedgewood Gas Ranges are best

We make this unqualified assertion because Wedgewoods have stood the most critical tests.

ARMCO IRON used in Wedgewood Gas Ranges resists rust because it is made in accordance with the highest standards. It is the purest and most even and endurable iron obtainable.

Economical Convenient Substantial Durable

$15 Possible Saving

During this week we will allow from our regular prices, as follows:
$5 off on every 4-burner gas range with boiler.
$5 off on any gas water heater.
$5 additional discount if the new gas range displaces a coal range, making an all-gas kitchen.

YOUR OLD STOVE TAKEN IN EXCHANGE SPECIAL CREDIT TERMS

L. H. Schrader
701 MACDONALD AVENUE PHONE RICHMOND 177

OUR AUTOS AT YOUR SERVICE TO SEE
Mira Vista?
CONTRA COSTA REALTY CO. Owners
914 MACDONALD AVE. Phone Rich. 902

CENTRAL AND RICHMOND MARKETS
1124 AND 510 MACDONALD AVE.
O. R. LUDEWIG, Prop.

THE MARKETS OF QUALITY

Shoulder of Veal 15c
VEAL—Choice Milk Calves
Leg of Veal 18c
Veal for Stew 15c
Shoulder Roast ..... 15c lb
Pot Roast ..... 15 to 18c lb
Boiled Beef ..... 12c lb
BEEF—Best Steer Quality.
Sirloin or Round Steak ..... 22 1-2c lb
Spring Leg of Lamb ..... 22 1-2c lb
Choice Corn Beef ..... 13c lb
Fancy Fresh Dressed Poultry ..... 35c lb
Special Eastern Sugar Cured Ham ..... 28c lb

will save money by trading with us, and you always get the best. Compare our prices with Specials offered by others, and you

Good Set of Teeth $5.00
DR. CHAS. P. EVERTS
Successor to
Richmond Dentists
607 MACDONALD PHONE 441

Quick Lunch Place
TRY OUR COOKING
And you will be a steady boarder. Prices reasonable.
Gus Johnson, Prop.
119 Macdonald ave., near 2nd

LESTER & CO.
Real Estate. Insurance.
Notary Public.
255 Sixth Street.

When you want to buy ELECTRIC LAMPS or MATERIAL, go to an ELECTRIC STORE—it means better goods, better service and right prices. See us.
Pioneer Electric Co
Phone 17 318 Macdonald Ave

BYRN'S BARGAINS.
SNAP; corner lot one block from Macdonald; $865, including street work; $565 cash handles this.
5-room modern house, one block from Byrn's office; $2375; terms, too.
Lot on Macdonald ave.; $4250; fine corner on Barrett, $1575; easy terms.
Some fine lots close in; street work paid, $500, $600, $700; easy terms.
R. W. BYRN,
Phone 756. 911 Macdonald ave.

If You Want a Pair of GLASSES
That will fit you and will be a pleasure and comfort to wear you should consult
Dr. C. R. BLAKE
704 Macdonald Ave., Upstairs
Open Afternoons and Evenings And by Appointment.
"If they don't fit, you can't have them.

Gold Mine Kitchen
519 Macdonald Ave.
This is where the eats and the service are Class A and the price is just average.
Come and You Will Keep Coming.

JOB PRINTING
THE KIND THAT PAYS
AT
THE NEWS OFFICE

The Drapery Shop

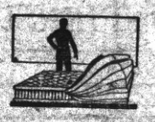

A New Mattress $6.00
Your Old Mattress Made New $3.00
Upholstery, Draperies, Lace Curtains, Linoleums.
F. T. CHRISTOPHER
420 Sixth St. Phone 318
Union Made Goods.

Classified Ads

Back to the Land For $1,000

Includes land, equipment, a rentless home, maintenance from the start and a competence when earned. Co-operation does it; investigate. O. J. Gibbons, 521 Sixth street, Richmond. Local representative of Nevada Colony. 104tf

MRS. I. E. ROLLINS, new resident teacher of piano; homes visited. No. 315 Sixth st. 111m1

FOR RENT—Nicely furnished rooms for one or two gentlemen; modern and reasonable; hot and cold water. 169 Seventh st. 109w

NOTARY PUBLIC—I make and acknowledge all kinds of legal papers; deeds, mortgages, contracts leases, etc.; houses to rent; fire insurance. H. G. Stidham, 163 Washington ave. Phones: Office 863; residence, 930. 38t

FOR SALE—Horse and wagon for low price. 3320 Wall st.; call after 6 p. m. 110t6*

Go to S. Voines for good clothes Merchant Tailor, Pt. Richmond. 96m1

Meet Me At the Fair
JUST RECEIVED—
DRESS GINGHAMS ..... 12½c and 15c yd.
LADIES' OVERALLS $1.50
ALL OVER APRONS ..... 85c and 90c
FLAGS ..... 10c, 20c and 25c
WE GIVE TRADING STAMPS
C. C. Olney
731 Macdonald Ave. Phone 314

LET MAYERS DO IT.

Mayers' American Cleaning and Dyeing establishment at 1116 Macdonald avenue is so well known in Richmond for many years past that it is probably needless to say that it is the leader in this line of business in this city. If you want your old suit to be made to look like new, let Mayers do it. That's his business and he knows how. Incidentally, he doesn't charge but very little. For further information phone Richmond 452. tf